

ELEVATION

SECTION ON AB

Planning Permit No. A/1571/98  
**APPROVED**  
 SUBJECT TO THE CONDITIONS IN THIS OFFICE LETTER.  
 No. P.1/197/4/38/10/98  
 FOR MEMBER SECRETARY  
 MADRAS METROPOLITAN  
 DEVELOPMENT AUTHORITY  
 MADRAS - 600 003

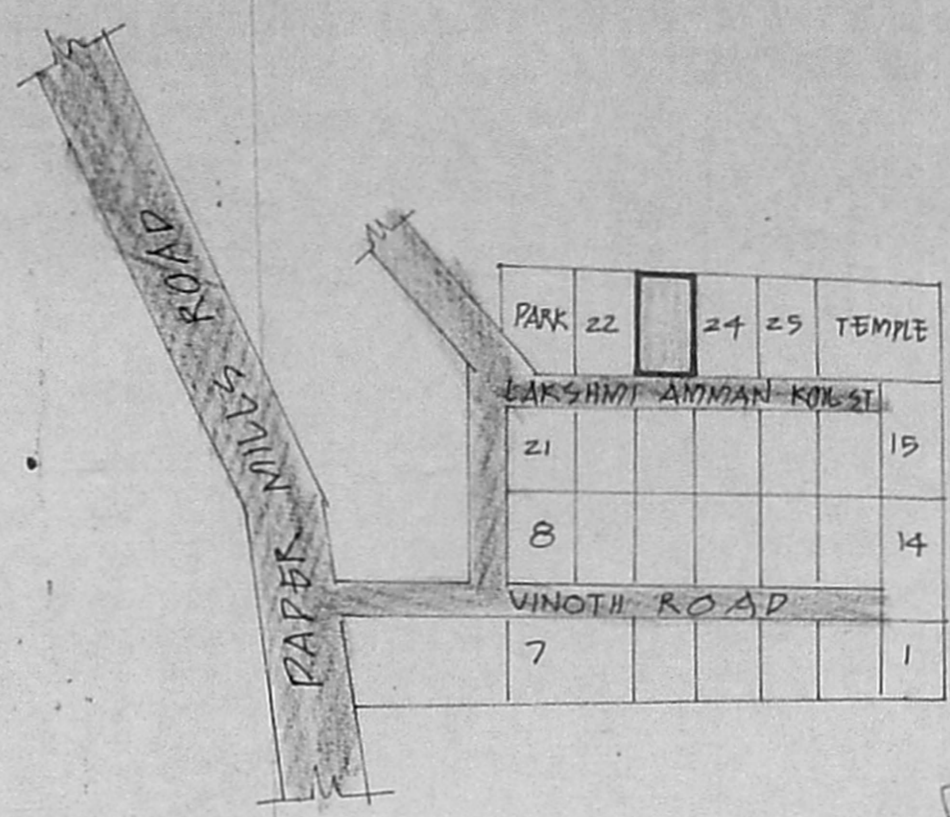

KEY PLAN  
 NOT TO SCALE

R.P.  
 A/127/4/92

**JOINERIES**

D DOOR	3'3" x 6'0"
D1 "	3'0" x 6'0"
D2 "	2'6" x 6'0"
W WINDOW	6'0" x 4'6"
W1 "	4'6" x 4'6"
W2 "	3'0" x 4'6"
W3 "	3'0" x 3'6"
V VENTILATOR	3'0" x 2'6"

**SPECIFICATION**  
 SAND FILLING IN FOUNDATION  
 P.C.C. 1:4:8 IN FOUNDATION  
 BRICK WORK IN C.M. 1:5  
 R.C.C. WORK IN 1:2:4  
 PLASTERING IN C.M. 1:4

**AREA DETAIL**

	SPT	NOZ
TOTAL EXTENT OF THE SITE	2107	195.74
GROUND FLOOR AREA	1028	95.51
FIRST FLOOR AREA	291	27.02

**COLOUR INDEX**  
 ROADS  
 BOUNDARY  
 PROPOSALS

SCALE 1" = 8'0" (1:100)

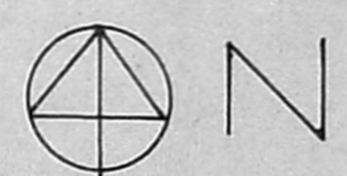

PRO. RESIDENTIAL  
 BUILDING IN PLOT NO 23,  
 S. NO 1460/1, PT. SECRETARIAT  
 COLONY PART. 2, OF  
 MADHAVARAM VILLAGE,  
 SAIDAPET TALUK.

OWNER'S SIGNATURE  
*S. R. Acharya*

D. SENTHILATHIBAN, BE, MIE  
 CHARTERED ENGINEER & CONSULTANT  
 LICENSED SURVEYOR (CLASS No. 1)  
 Corporation of Madras, Avadi, Ambattur, Township  
 Res. P. 1235, 1 Block 31st St. Vellichery, A. T. K. at  
 Kamar Colony, (Opposite Nottamam).  
 And near (near) Bellur, Villavakkam.  
 LIC. NO. 12345 SURV. NO. 12345  
 Ph. 617223. Ph. 865522

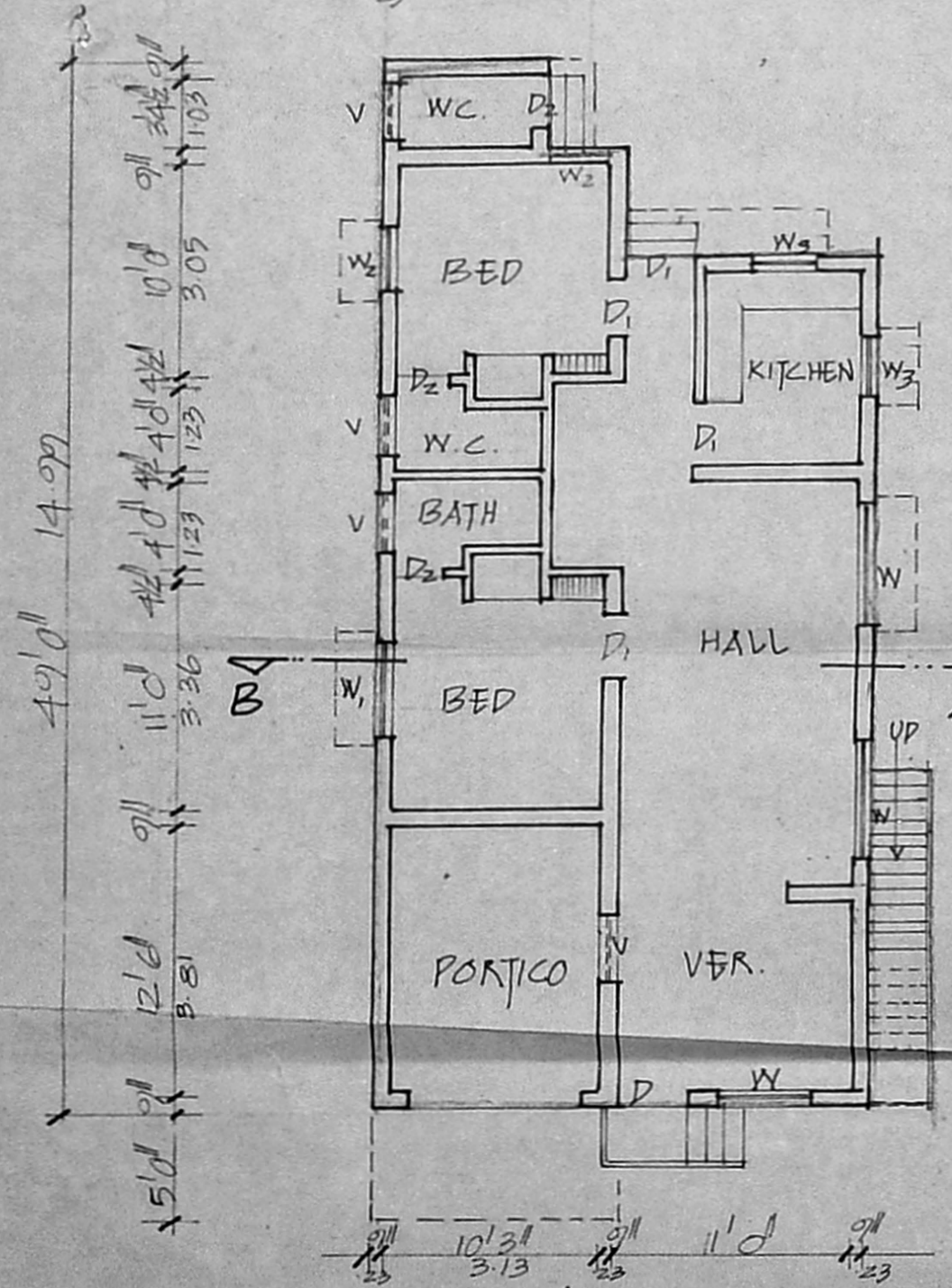
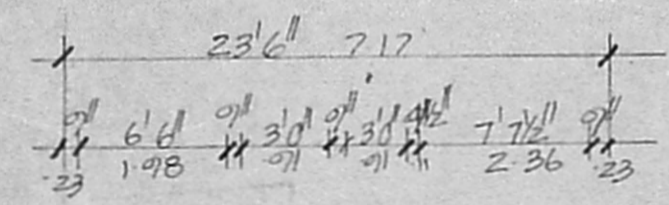

GROUND FLOOR PLAN

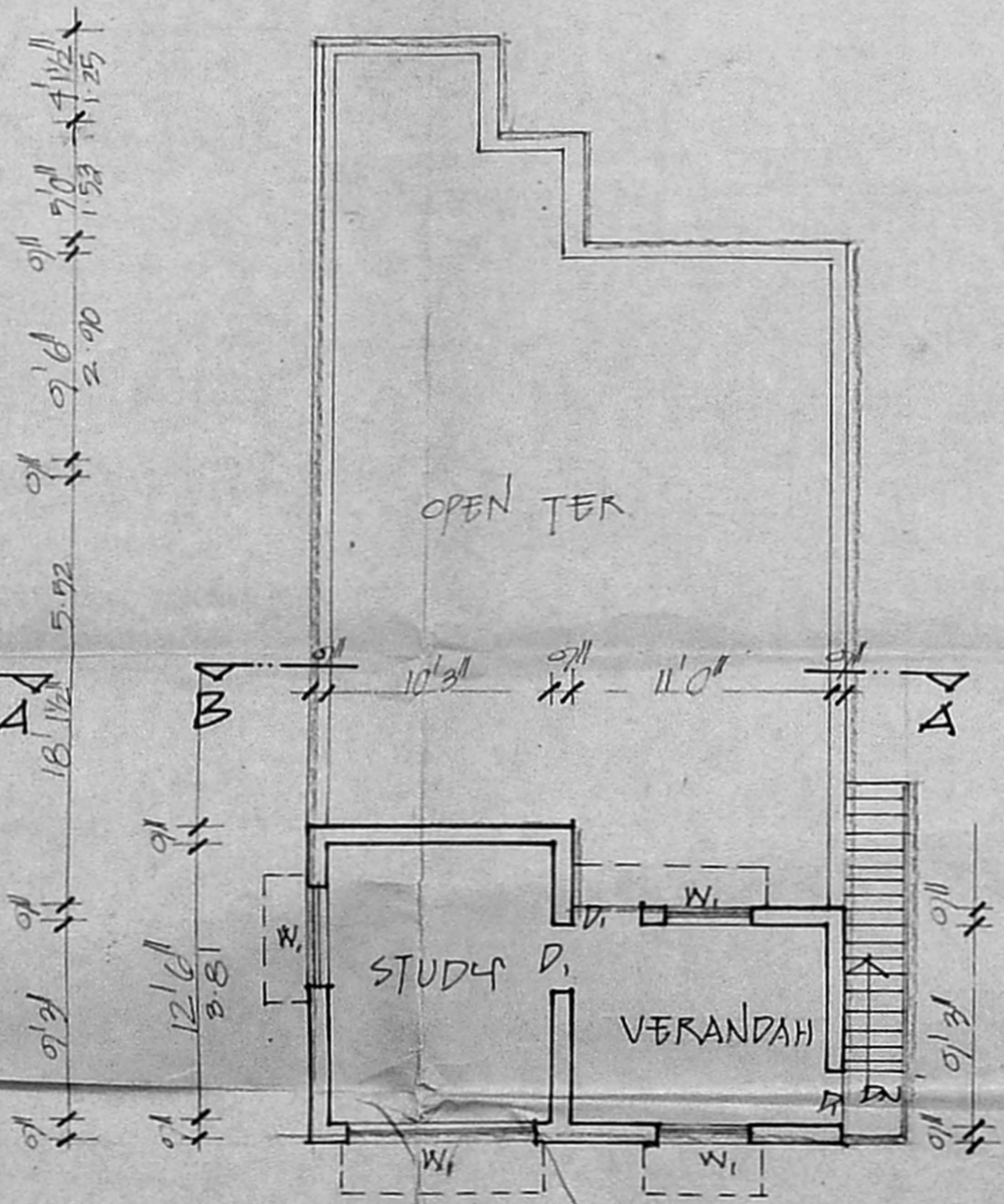

FIRST FLOOR PLAN

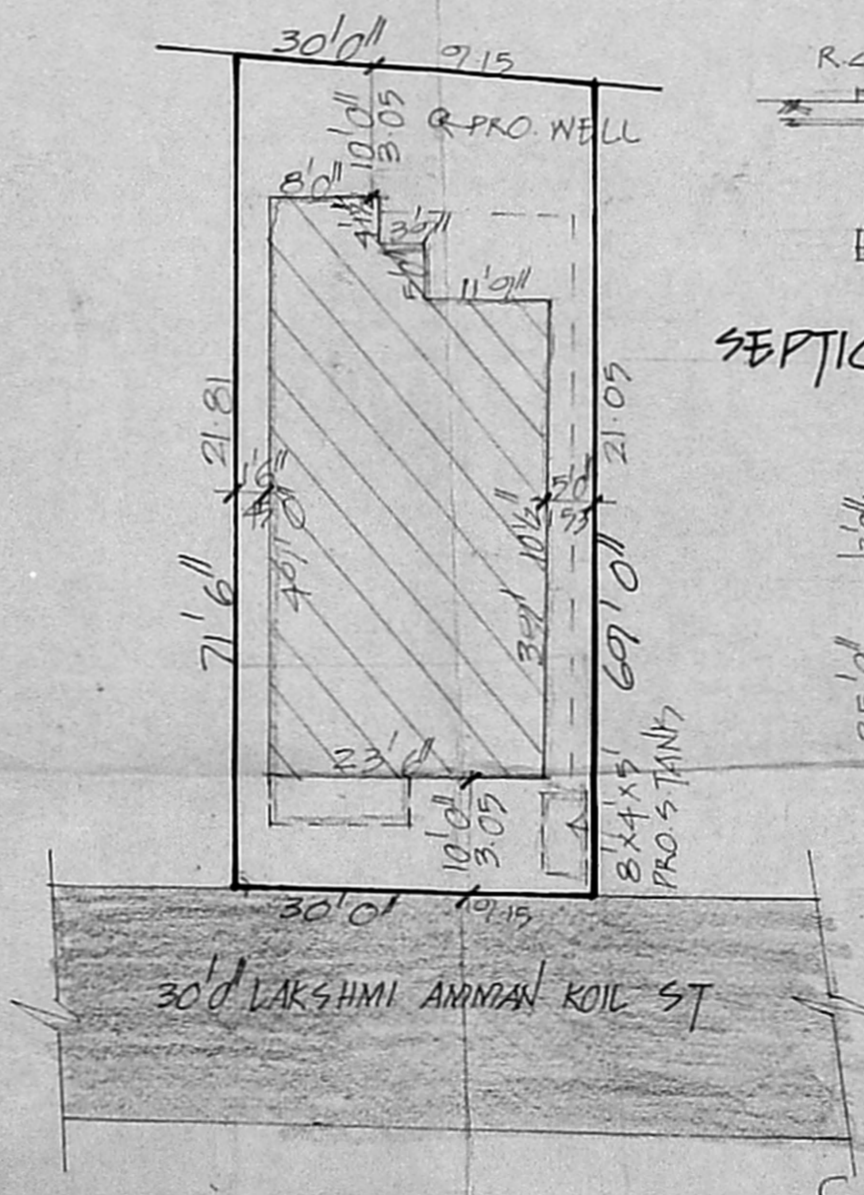

SITE PLAN  
 SCALE 1" = 160'

Plot area =  $\frac{71.5 \times 69}{2} \times 2.30 = 2107.31$   
 Bldg area =  $(49 \times 23.5) + (3 \times 15) = 1089.75 + 45 = 1134.75$   
 C.F. =  $\frac{1134.75}{2107.31} = 0.54$

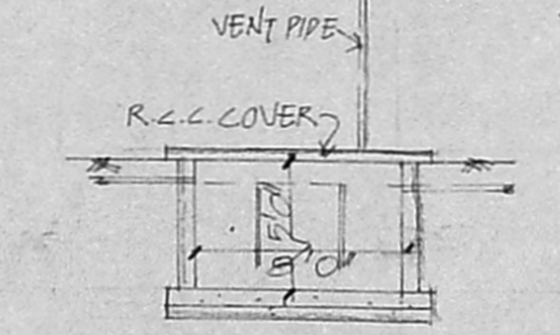

SEPTIC TANK DETAIL

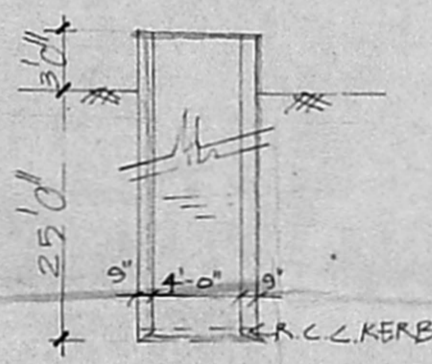

WELL DETAIL

ASS.  $\frac{150.80}{196} = 0.77$   
 C.F.  $\frac{101.30}{196} = 0.52$

P.F.  $13.5 \times 23.5 = 317.25$   
 $317.25 \times 0.52 = 165.07$